

A D D E N D U M

June 6, 2023

To: General Contractor Bidders

Re: Addendum 4

Item 1: Please see attached revised drawings: AD1-1, A1-1 & A3.0. These drawings have been revised to show scope of work related to existing fire sprinkler heads.



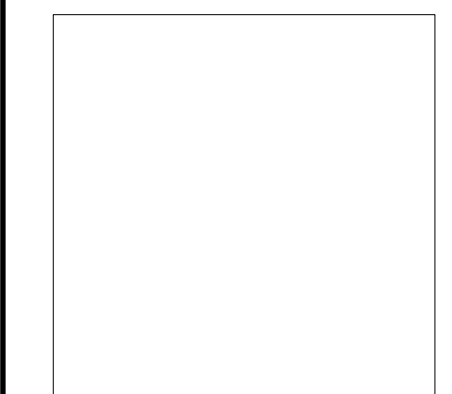
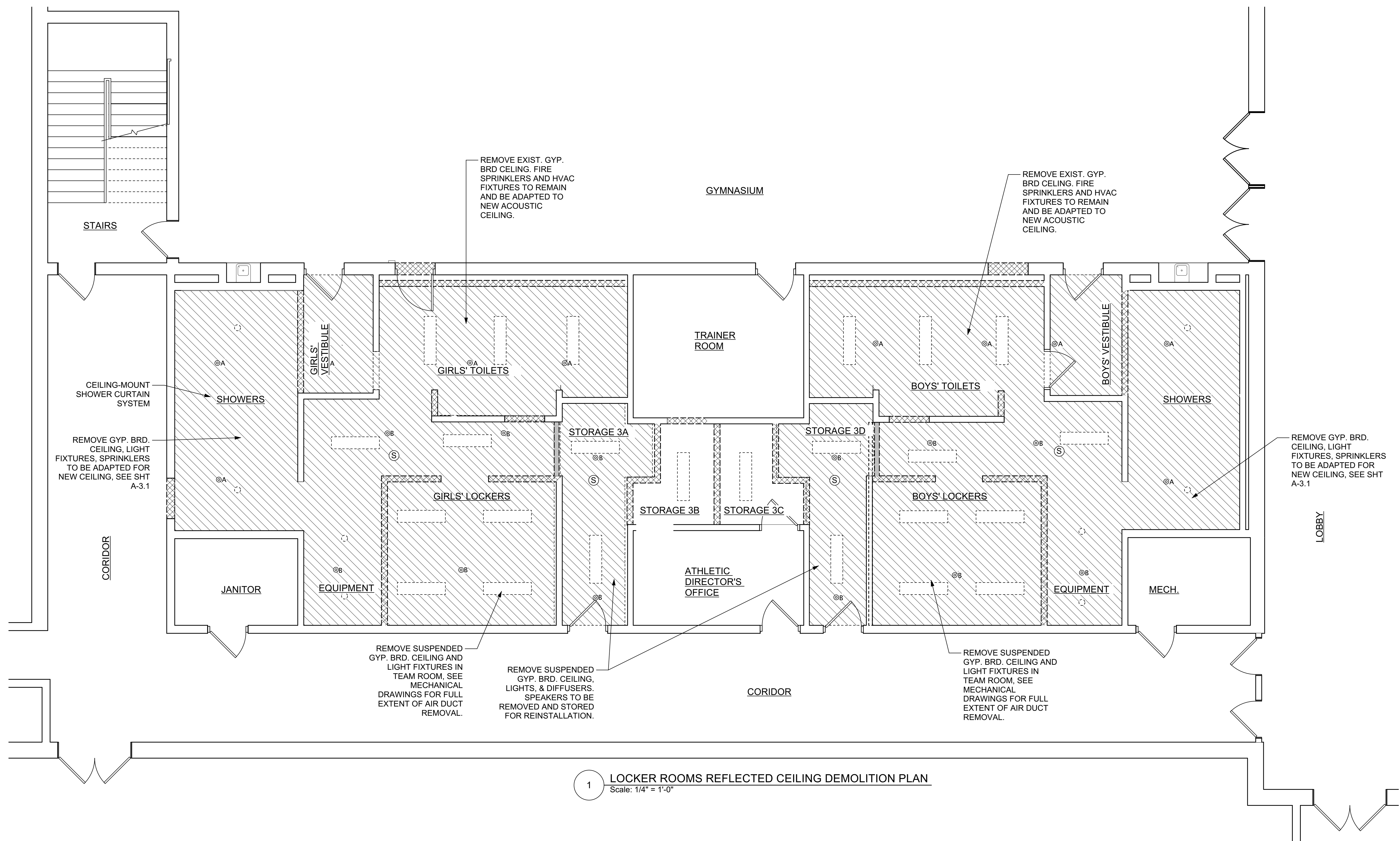

End of Addendum 4

Please acknowledge receipt of Addendum 4 on your bid form.

Stephen Jablonski AIA

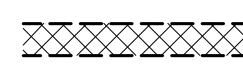

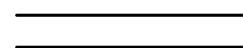
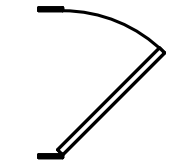
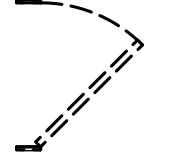
Consultants
Consultant Name
Consultant Address

-  CONC. BLOCK WALL TO BE DEMOLISHED
-  EXTG. STUD WALL TO BE DEMOLISHED
-  EXTG. WALL TO REMAIN
-  EXTG. DOOR TO REMAIN
-  EXTG. DOOR TO BE REMOVED
-  EXTG. FIRE SPRINKLER TO BE MAINTAINED AND ADAPTED TO NEW ACOUSTIC TILE CEILING
-  EXTG. FIRE SPRINKLER TO BE REMOVED

Locker Room and Bathroom Renovations

160 Joan Street
Springfield

LOCKER ROOMS DEMOLITION PLAN

Revisions:
6/6/23 Addendum 4: Fire sprinkler information added

Date 06/06/2023
File Name SICS 04 28 2023.vwx
Drawn By TPD
Reviewed By SJ
Scale AS NOTED

Drawing No.
AD-1.1
of
Total Sheets

1 LOCKER ROOMS REFLECTED CEILING DEMOLITION PLAN
Scale: 1/4" = 1'-0"

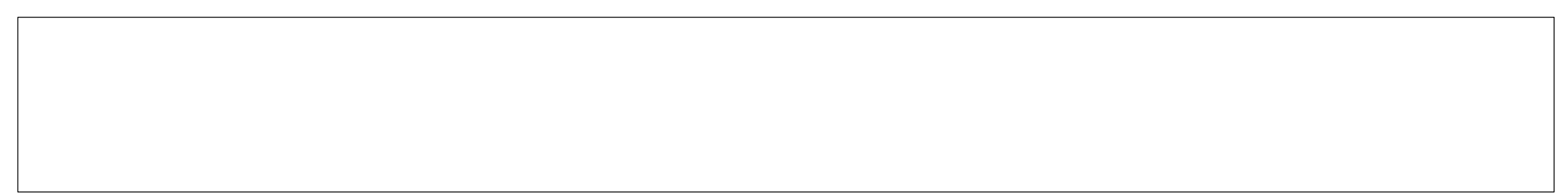

WALL KEY

	EXTG. WALL TO REMAIN
	NEW 20 GAUGE 4" MTL. STUD WALL, 1/2" GYP BRD. BOTH SIDES
	NEW CONC. BLOCK WALL

SYMBOLS

	New Speaker
	New 6" Round Light
	New Vape Detector - hard wired by electrician, furnished by owner

FIRE SPRINKLER SYMBOLS

	EXTG. FIRE SPRINKLER TO BE MAINTAINED AND ADAPTED TO NEW ACOUSTIC TILE CEILING
	TURN TEES UP, ADD NEW PIPE OF SAME MATERIAL AS ORIGINALLY INSTALLED TO SET NEW UPRIGHT FIRE SPRINKLER 12" BELOW UNDERSIDE OF EXTG. DECK ABOVE, 12'8" +/- - SEE DRAWING 1, SHEET A3.0

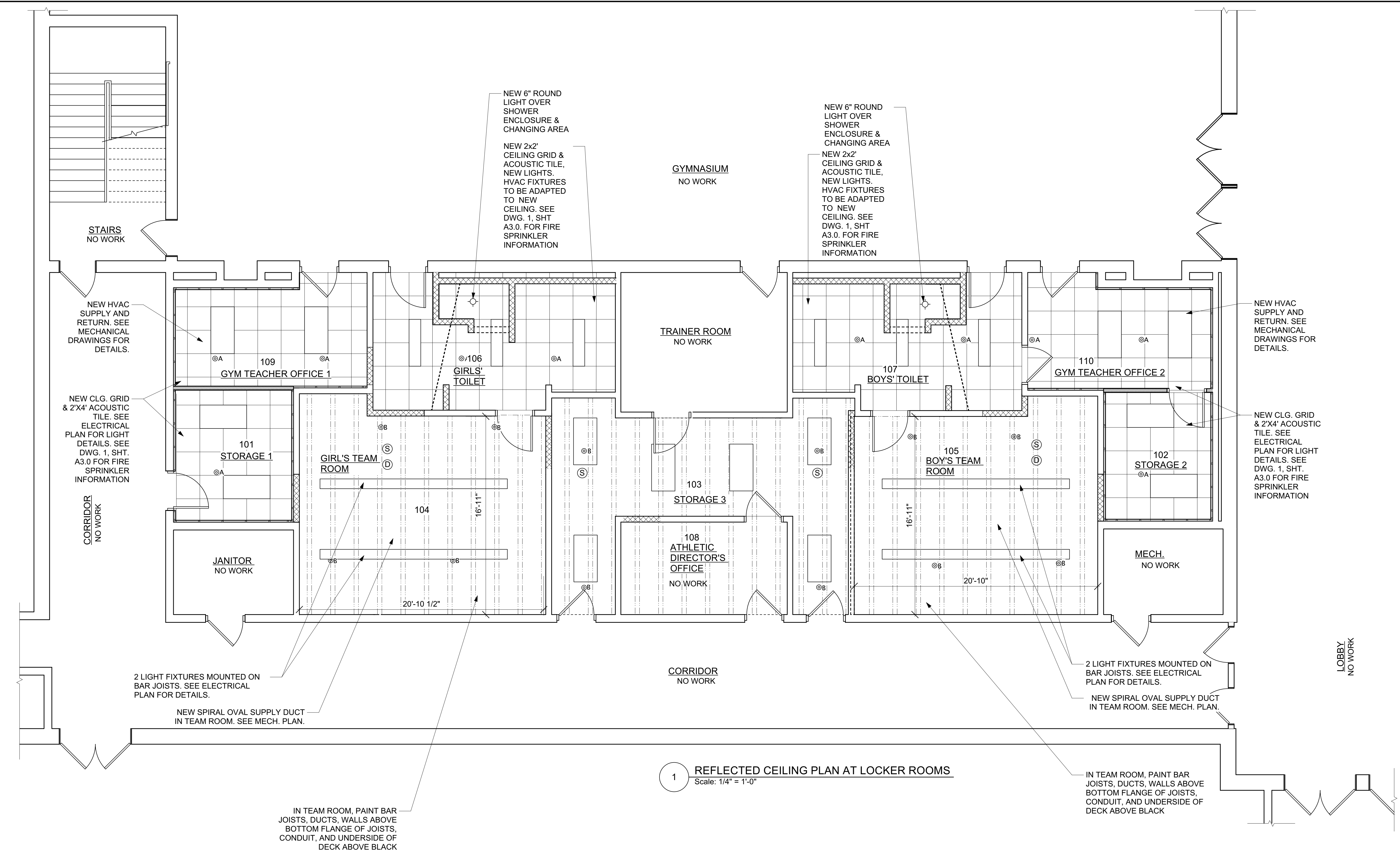

1 REFLECTED CEILING PLAN AT LOCKER ROOMS
Scale: 1/4" = 1'-0"

GENERAL NOTES

1. NEW CONC. BLOCK WALLS SURROUNDING TEAM ROOMS TO EXTEND TO UNDERSIDE OF 2ND FL. DECK, 13'-8" +/-
2. NEW CONC. BLOCK WALLS NOT IN TEAM ROOM TO EXTEND TO CEILING HEIGHT, 9'-0" +/-
3. NEW STUD WALLS TO EXTEND TO CEILING HEIGHT, 9'-4" +/-
4. EXISTING CONC. BLOCK WALLS SURROUNDING TEAM ROOM TO BE EXTENDED TO UNDERSIDE OF 2ND FL. DECK, 13'-8" +/-
5. EXISTING CONC. BLOCK WALLS NOT SURROUNDING TEAM ROOM TO REMAIN AS IS

Locker Room and Bathroom Renovations
160 Joan Street
Springfield

LOCKER ROOMS REFLECTED CEILING PLAN

Revisions:
6/6/23 Addendum 4: Fire sprinkler information added

Date 06/06/2023
File Name SIC5 04 28 2023.vwx
Drawn By TPD
Reviewed By SJ
Scale AS NOTED

Drawing No.
A-1.1
of
Total Sheets

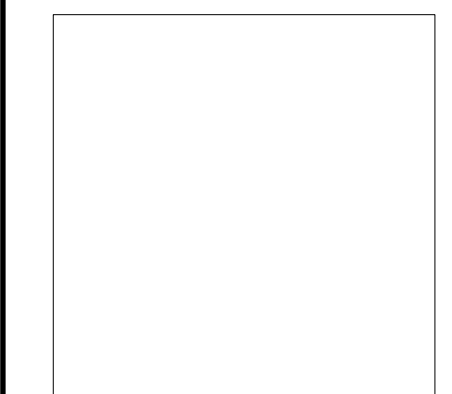

Consultants
Consultant Name
Consultant Address

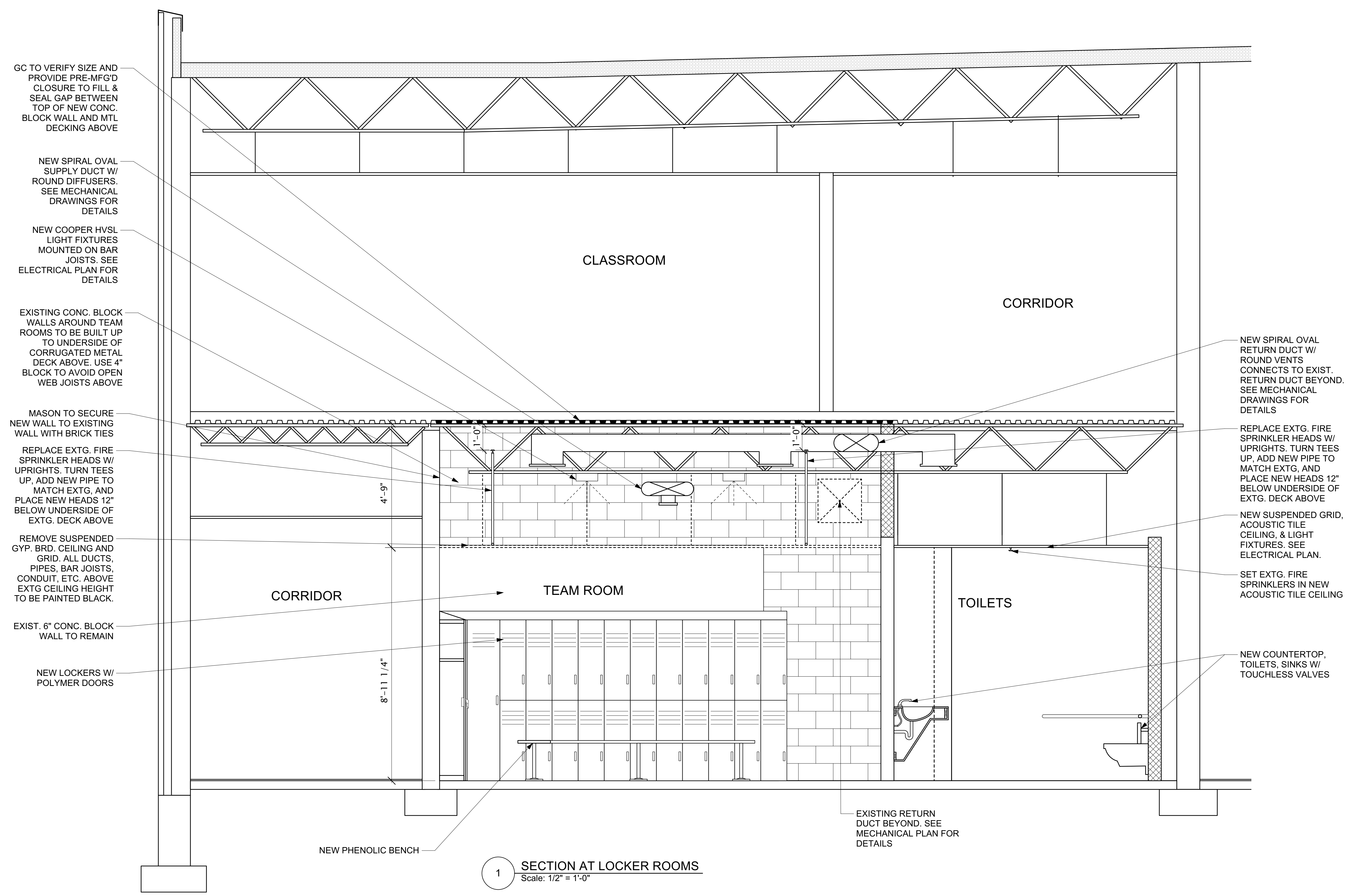

1 SECTION AT LOCKER ROOMS
Scale: 1/2" = 1'-0"

Locker Room and Bathroom Renovations

160 Joan Street
Springfield

SECTION @ LOCKER ROOMS

Revisions:
6/6/23 Addendum 4: Added fire sprinkler information

Date 06/06/2023
File Name SICS 04 28 2023.vwx
Drawn By TPD
Reviewed By SJ
Scale AS NOTED